Norberto Roybal

Tract E-5, 125 acres
06/30/2007

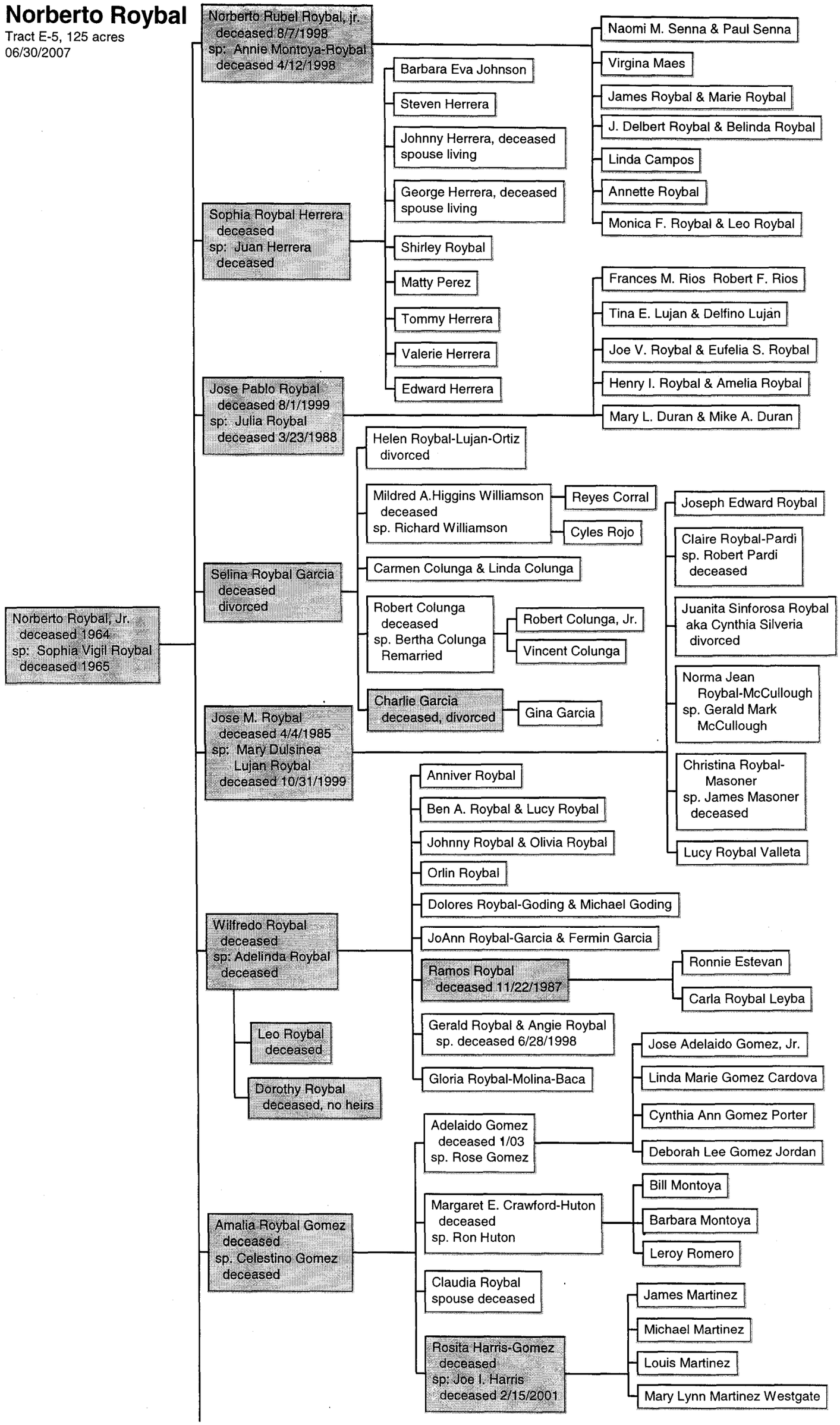

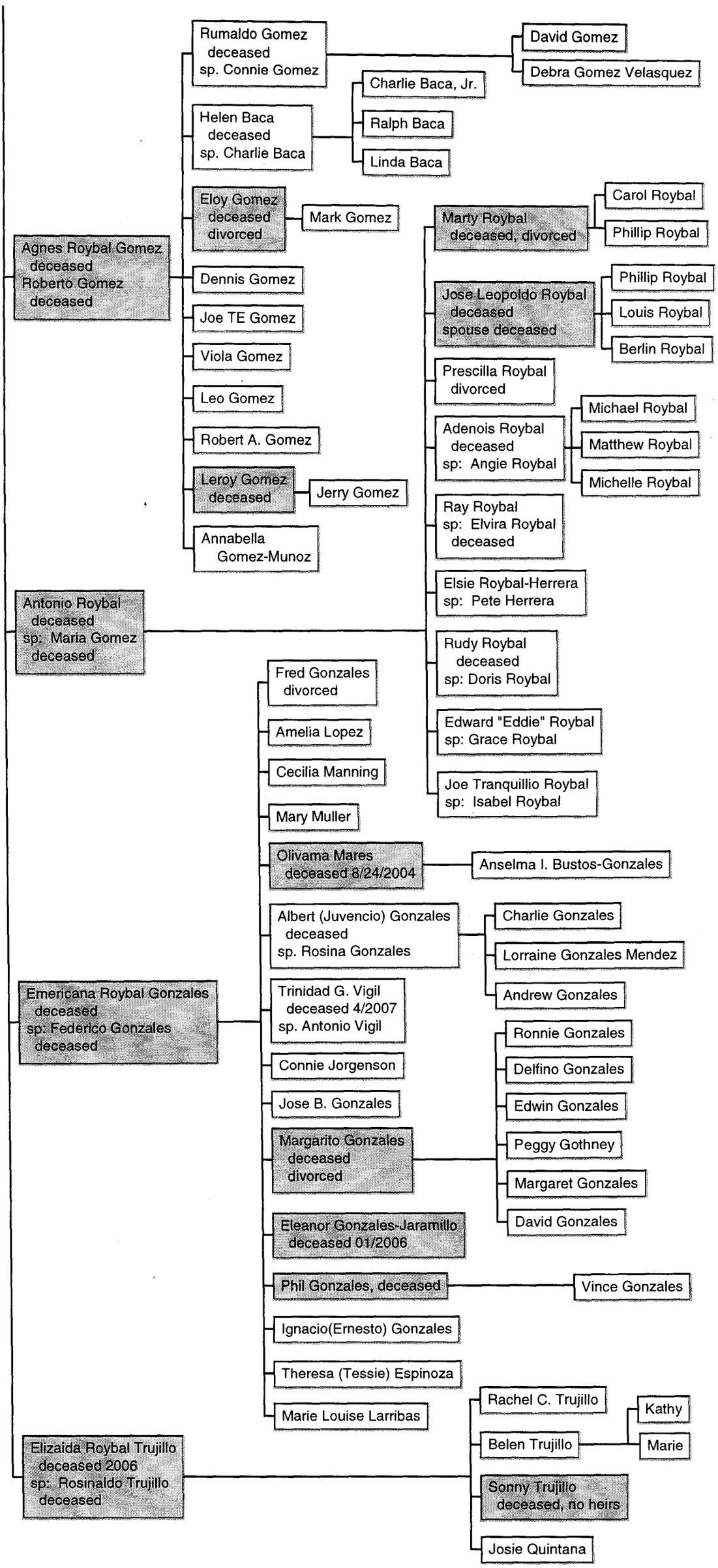
Agnes Roybal Gomez deceased
Roberto Gomez deceased
Rumaldo Gomez deceased sp. Connie Gomez
David Gomez
Debra Gomez Velasquez
Helen Baca deceased sp. Charlie Baca
Charlie Baca, Jr.
Ralph Baca
Linda Baca
Eloy Gomez deceased divorced
Mark Gomez
Dennis Gomez
Joe TE Gomez
Viola Gomez
Leo Gomez
Robert A. Gomez
Leroy Gomez deceased
Jerry Gomez
Annabella Gomez-Munoz
Antonio Roybal deceased sp: Maria Gomez deceased
Marty Roybal deceased, divorced
Carol Roybal
Phillip Roybal
Jose Leopoldo Roybal deceased spouse deceased
Phillip Roybal
Louis Roybal
Berlin Roybal
Prescilla Roybal divorced
Adenois Roybal deceased sp: Angie Roybal
Michael Roybal
Matthew Roybal
Michelle Roybal
Ray Roybal sp: Elvira Roybal deceased
Elsie Roybal-Herrera sp: Pete Herrera
Rudy Roybal deceased sp: Doris Roybal
Edward "Eddie" Roybal sp: Grace Roybal
Joe Tranquillio Roybal sp: Isabel Roybal
Emericana Roybal Gonzales deceased sp: Federico Gonzales deceased
Fred Gonzales divorced
Amelia Lopez
Cecilia Manning
Mary Muller
Olivama Mares deceased 8/24/2004
Anselma I. Bustos-Gonzales
Albert (Juvencio) Gonzales deceased sp. Rosina Gonzales
Charlie Gonzales
Lorraine Gonzales Mendez
Andrew Gonzales
Trinidad G. Vigil deceased 4/2007 sp. Antonio Vigil
Connie Jorgenson
Jose B. Gonzales
Margarito Gonzales deceased divorced
Ronnie Gonzales
Delfino Gonzales
Edwin Gonzales
Peggy Gothney
Margaret Gonzales
David Gonzales
Eleanor Gonzales-Jaramillo deceased 01/2006
Phil Gonzales, deceased
Vince Gonzales
Ignacio(Ernesto) Gonzales
Theresa (Tessie) Espinoza
Marie Louise Larribas
Elizaida Roybal Trujillo deceased 2006 sp: Rosinaldo Trujillo deceased
Rachel C. Trujillo
Belen Trujillo
Kathy
Marie
Sonny Trujillo deceased, no heirs
Josie Quintana