Jose Elfego Montoya

B-18-A, 80 acres
08/14/2006

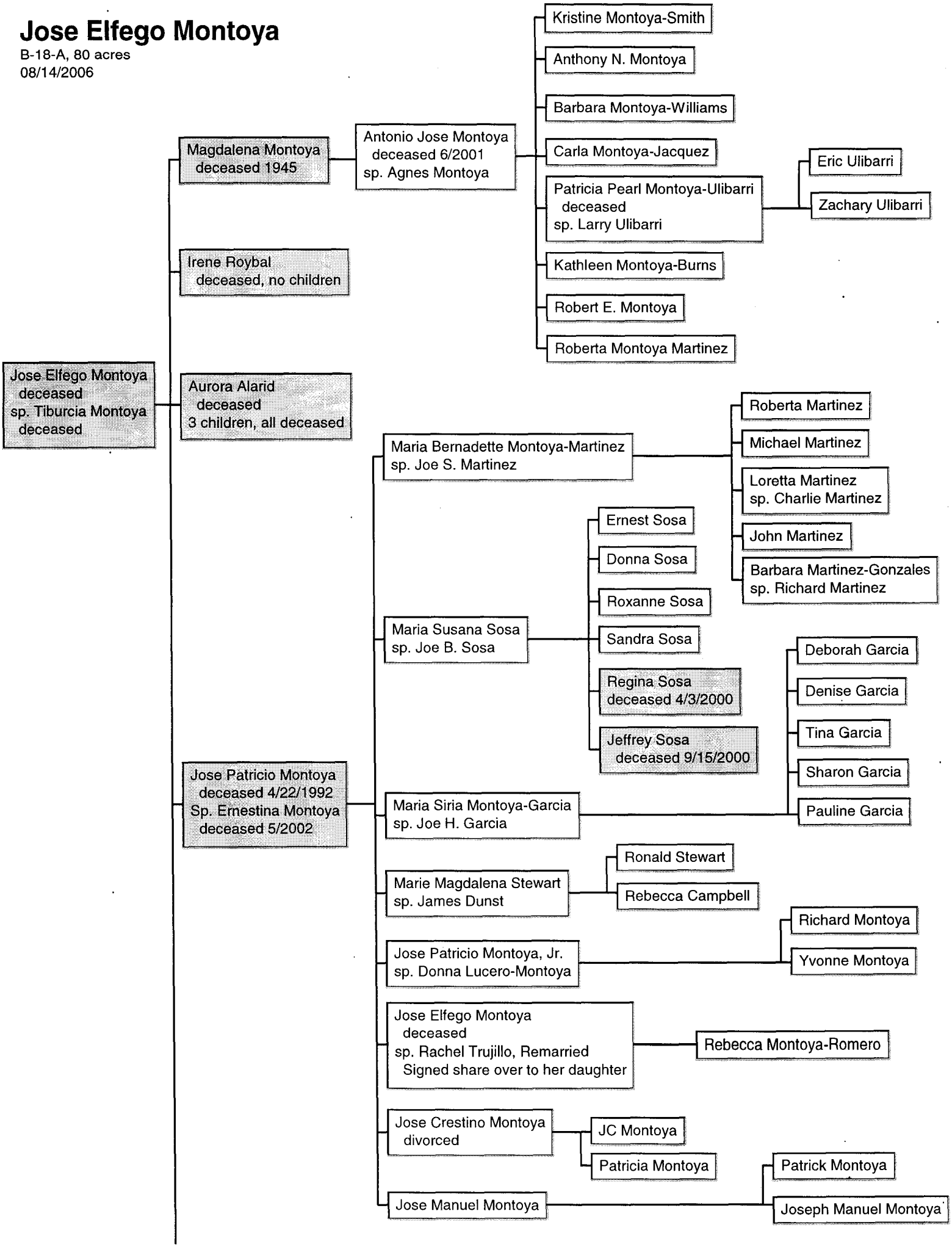

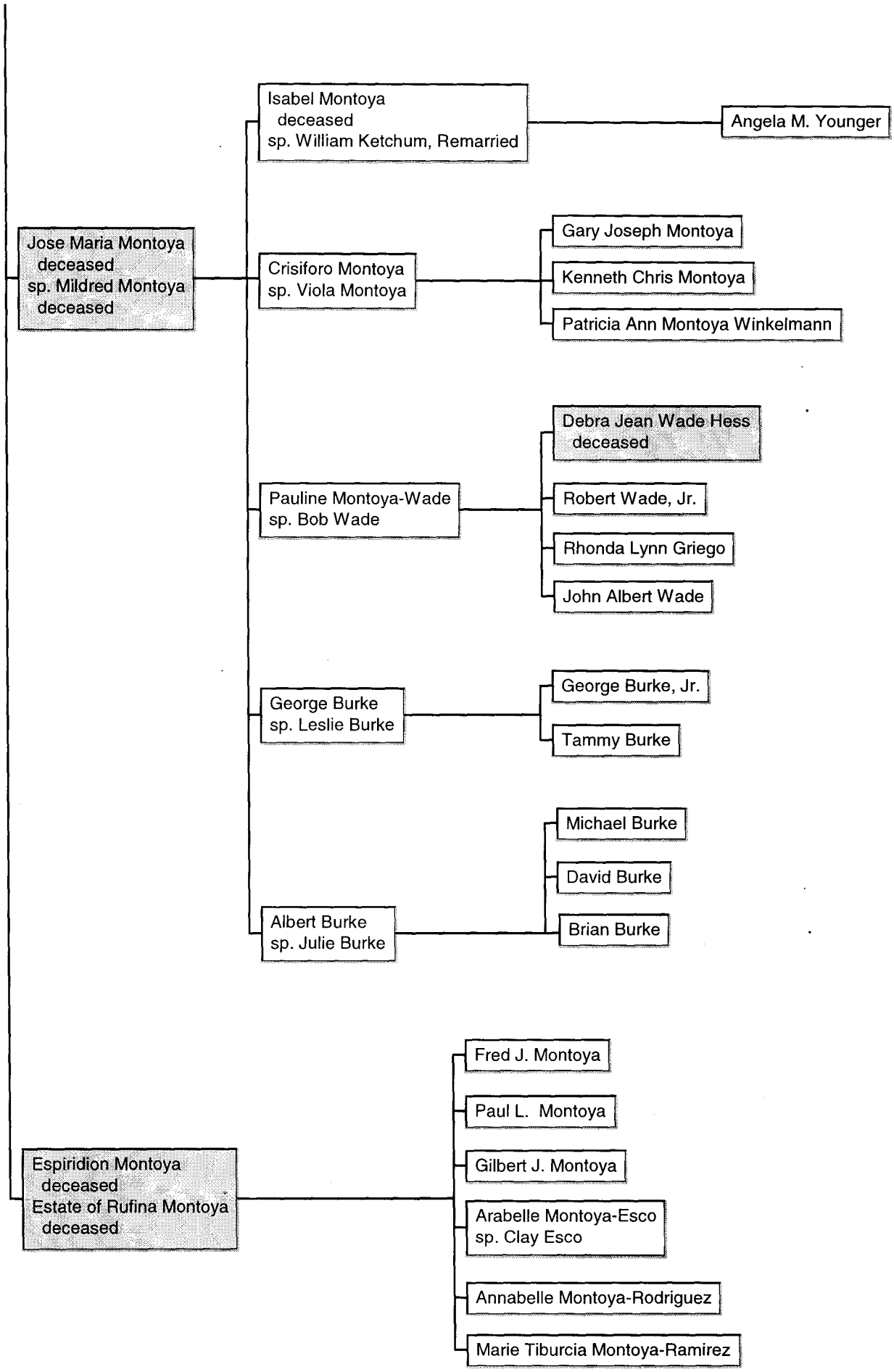
Jose Maria Montoya
deceased
sp. Mildred Montoya
deceased
Isabel Montoya
deceased
sp. William Ketchum, Remarried
Angela M. Younger
Crisiforo Montoya
sp. Viola Montoya
Gary Joseph Montoya
Kenneth Chris Montoya
Patricia Ann Montoya Winkelmann
Pauline Montoya-Wade
sp. Bob Wade
Debra Jean Wade Hess
deceased
Robert Wade, Jr.
Rhonda Lynn Griego
John Albert Wade
George Burke
sp. Leslie Burke
George Burke, Jr.
Tammy Burke
Albert Burke
sp. Julie Burke
Michael Burke
David Burke
Brian Burke
Espiridion Montoya
deceased
Estate of Rufina Montoya
deceased
Fred J. Montoya
Paul L. Montoya
Gilbert J. Montoya
Arabelle Montoya-Esco
sp. Clay Esco
Annabelle Montoya-Rodriguez
Marie Tiburcia Montoya-Ramirez