Francisquita Duran-Romero

Tract B-20, 15 acres
Tract B-21, 160 acres
08/14/2006

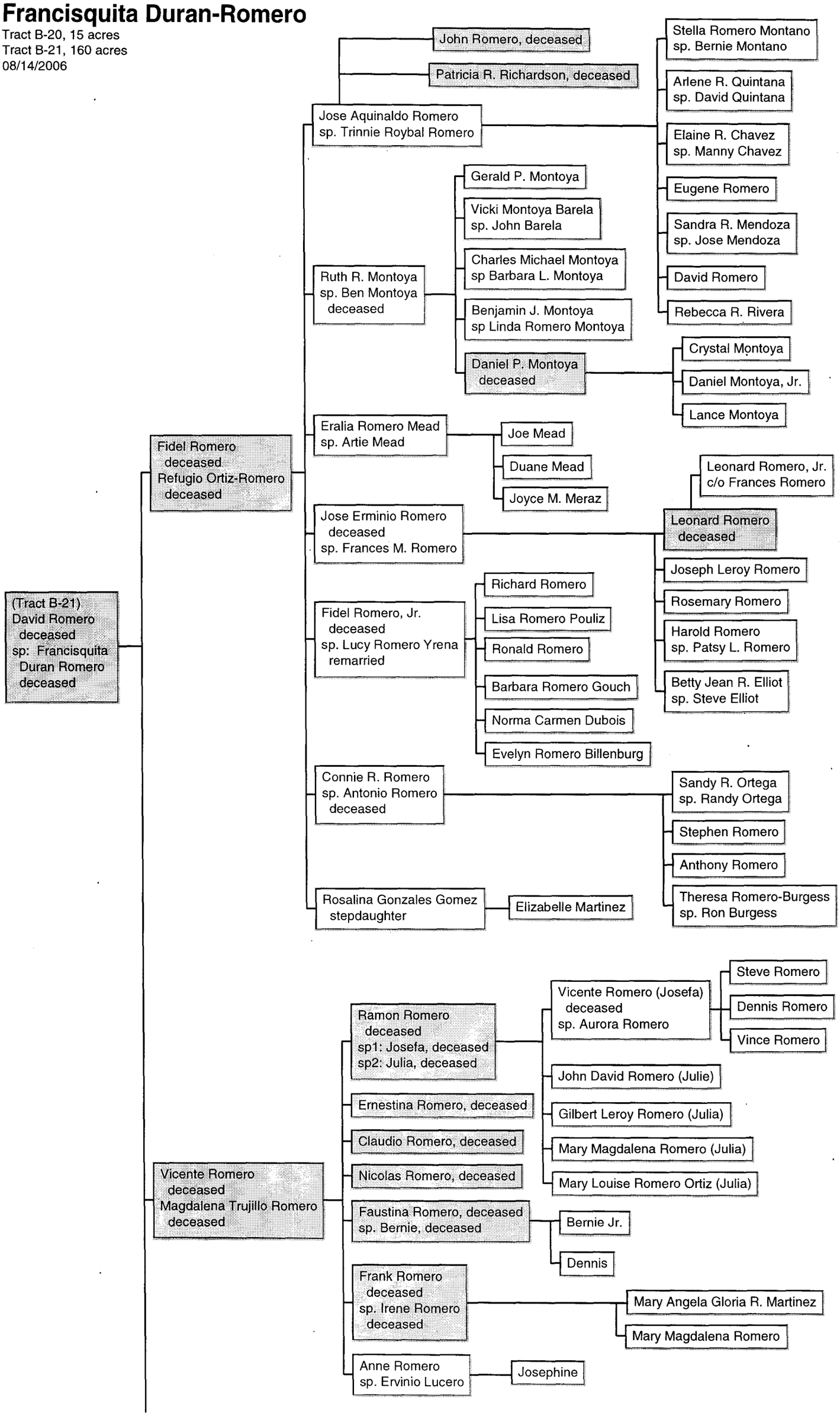

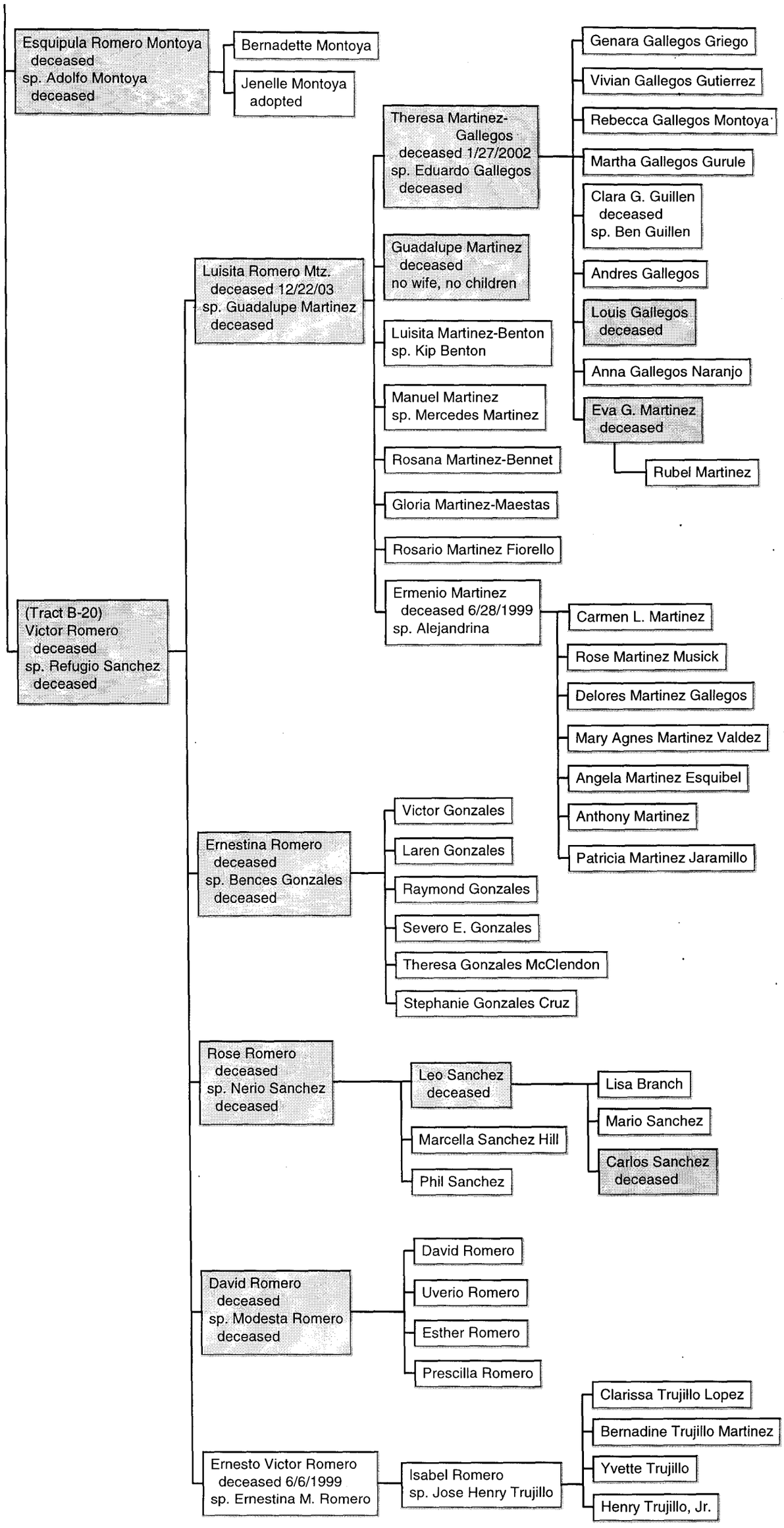
Esquipula Romero Montoya deceased sp. Adolfo Montoya deceased
Bernadette Montoya
Jenelle Montoya adopted
(Tract B-20) Victor Romero deceased sp. Refugio Sanchez deceased
Luisita Romero Mtz. deceased 12/22/03 sp. Guadalupe Martinez deceased
Theresa Martinez-Gallegos deceased 1/27/2002 sp. Eduardo Gallegos deceased
Genara Gallegos Griego
Vivian Gallegos Gutierrez
Rebecca Gallegos Montoya
Martha Gallegos Gurule
Clara G. Guillen deceased sp. Ben Guillen
Andres Gallegos
Louis Gallegos deceased
Anna Gallegos Naranjo
Eva G. Martinez deceased
Rubel Martinez
Guadalupe Martinez deceased no wife, no children
Luisita Martinez-Benton sp. Kip Benton
Manuel Martinez sp. Mercedes Martinez
Rosana Martinez-Bennet
Gloria Martinez-Maestas
Rosario Martinez Fiorello
Ermenio Martinez deceased 6/28/1999 sp. Alejandrina
Carmen L. Martinez
Rose Martinez Musick
Delores Martinez Gallegos
Mary Agnes Martinez Valdez
Angela Martinez Esquibel
Anthony Martinez
Patricia Martinez Jaramillo
Ernestina Romero deceased sp. Bences Gonzales deceased
Victor Gonzales
Laren Gonzales
Raymond Gonzales
Severo E. Gonzales
Theresa Gonzales McClendon
Stephanie Gonzales Cruz
Rose Romero deceased sp. Nerio Sanchez deceased
Leo Sanchez deceased
Lisa Branch
Mario Sanchez
Carlos Sanchez deceased
Marcella Sanchez Hill
Phil Sanchez
David Romero deceased sp. Modesta Romero deceased
David Romero
Uverio Romero
Esther Romero
Prescilla Romero
Ernesto Victor Romero deceased 6/6/1999 sp. Ernestina M. Romero
Isabel Romero sp. Jose Henry Trujillo
Clarissa Trujillo Lopez
Bernadine Trujillo Martinez
Yvette Trujillo
Henry Trujillo, Jr.