Fermin Vigil
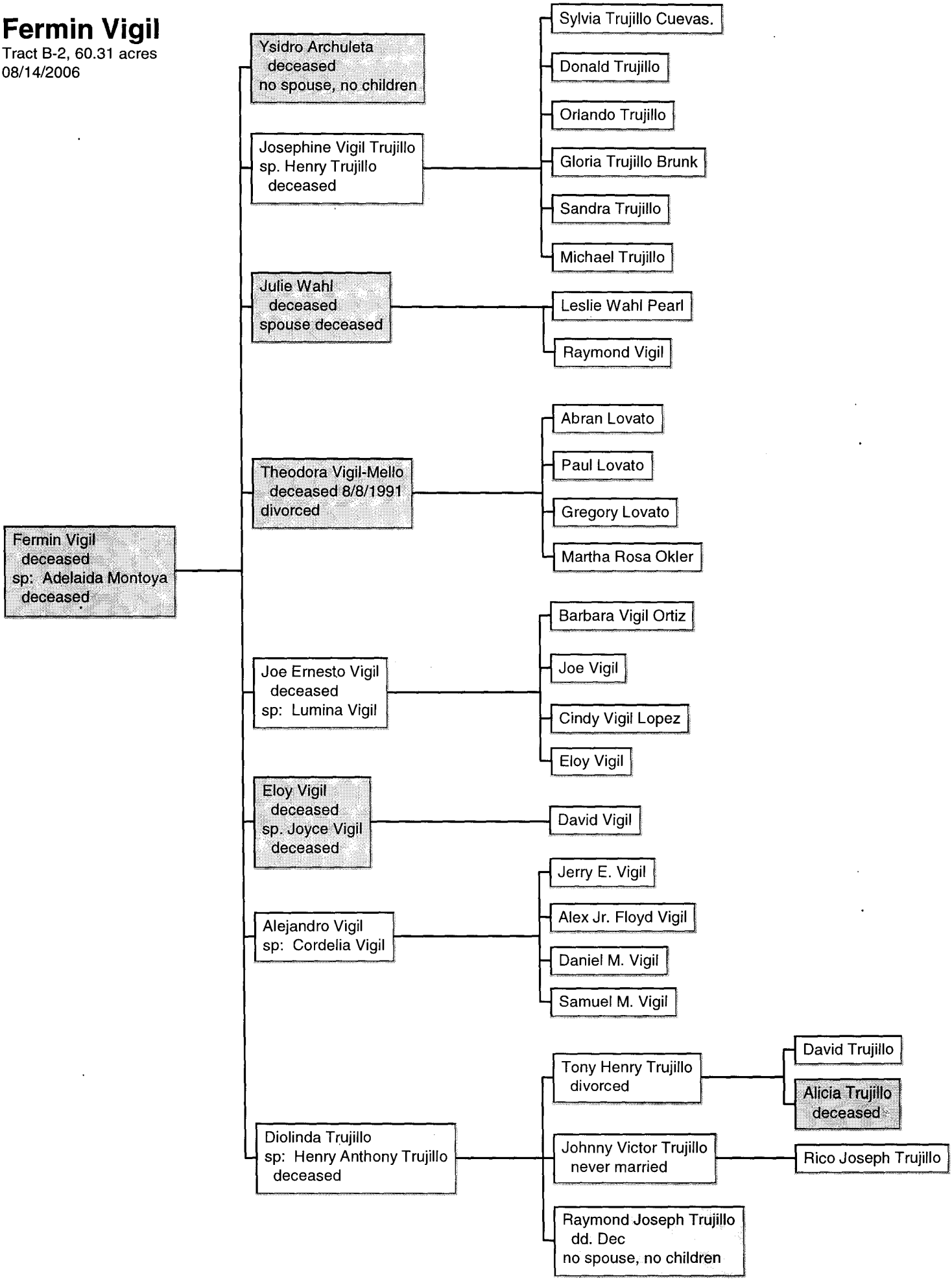
Tract B-2, 60.31 acres
08/14/2006