Esequiel Garcia
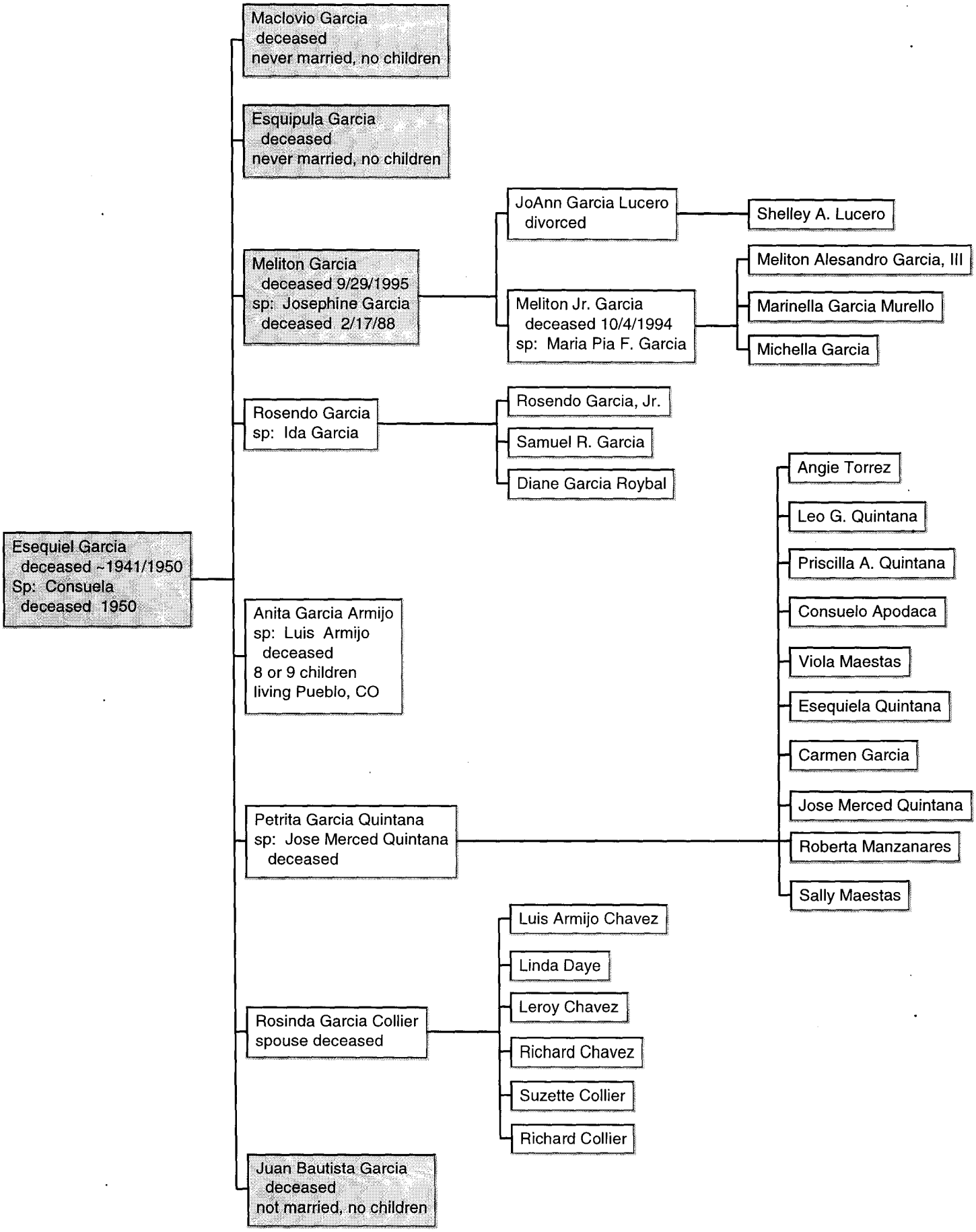
Tract E-28, 57.48 acres
08/14/2006