Elfego Gomez
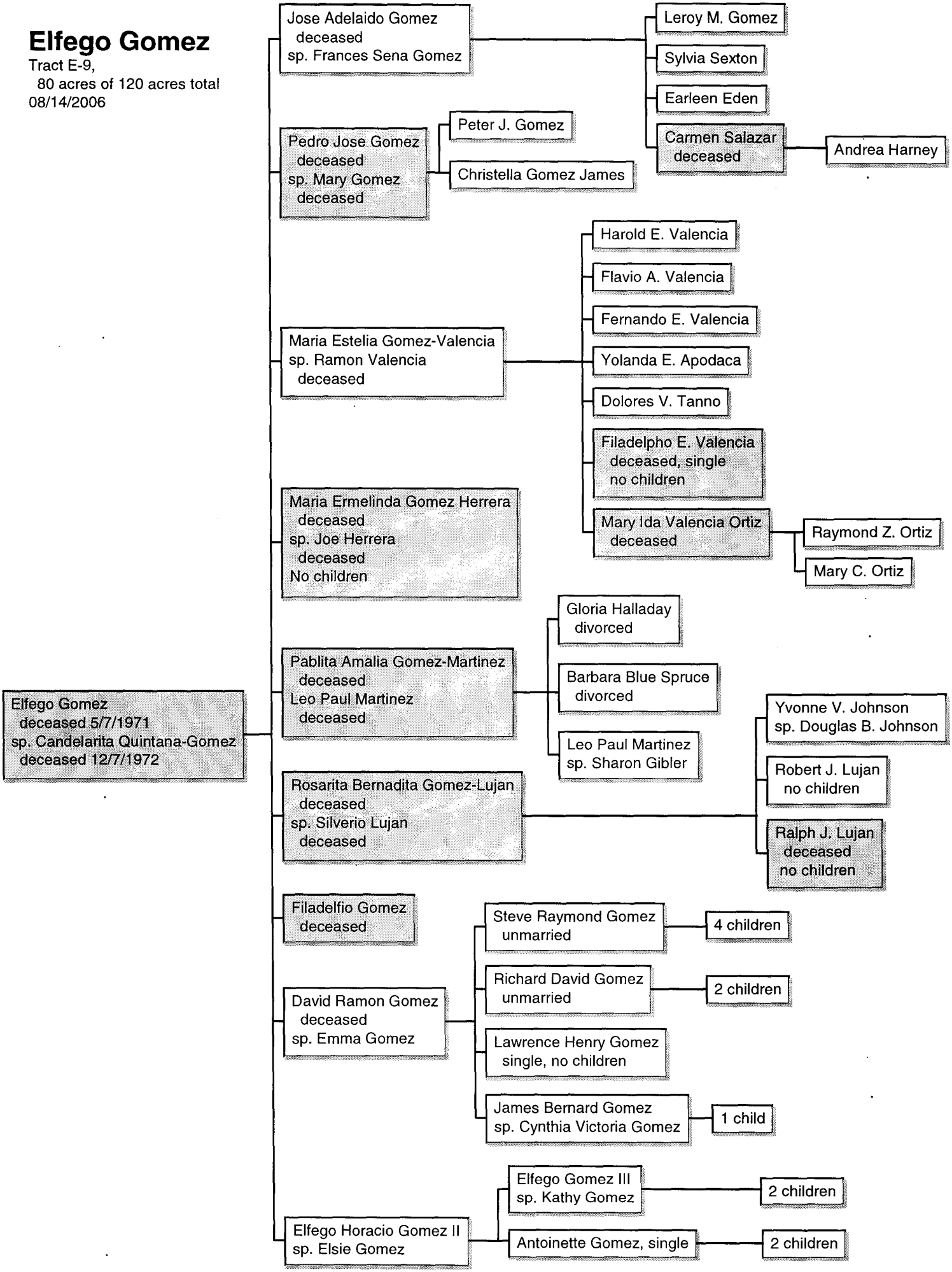
Tract E-9,
80 acres of 120 acres total
08/14/2006