Donaciano Gomez
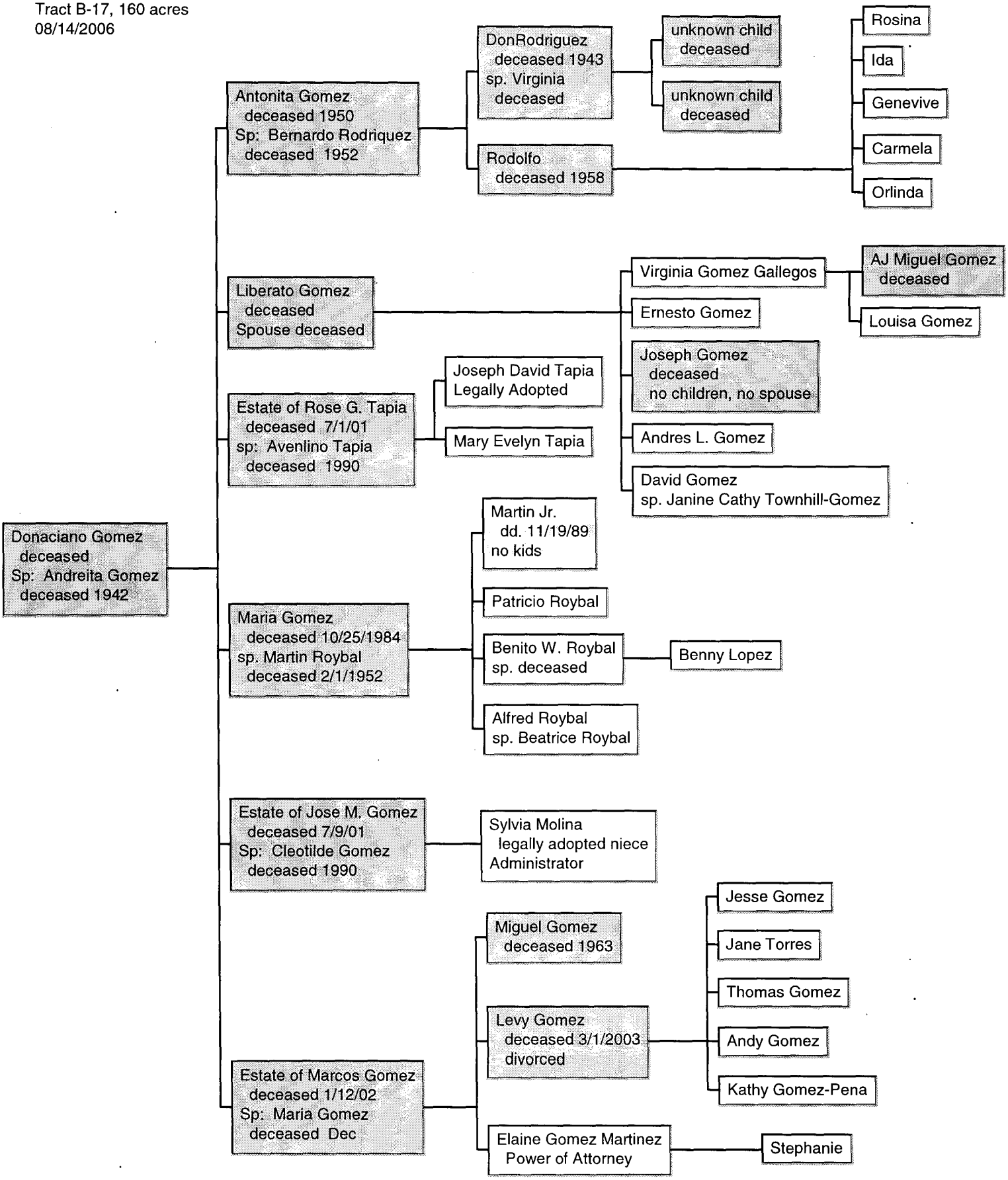
Tract B-17, 160 acres
08/14/2006