Cirilo Gonzales
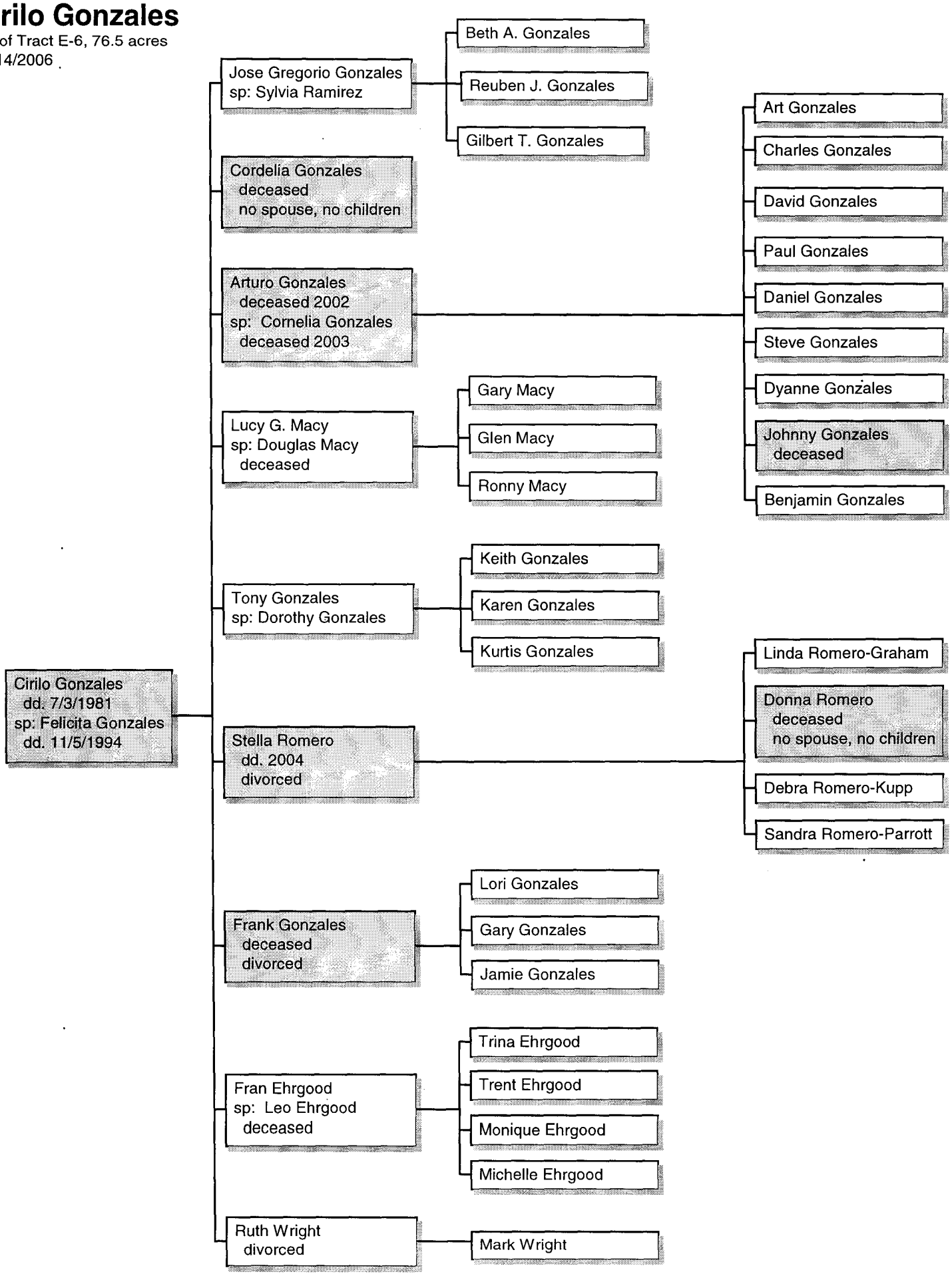
1/2 of Tract E-6, 76.5 acres
08/14/2006