Adolfo Garcia, et. al.
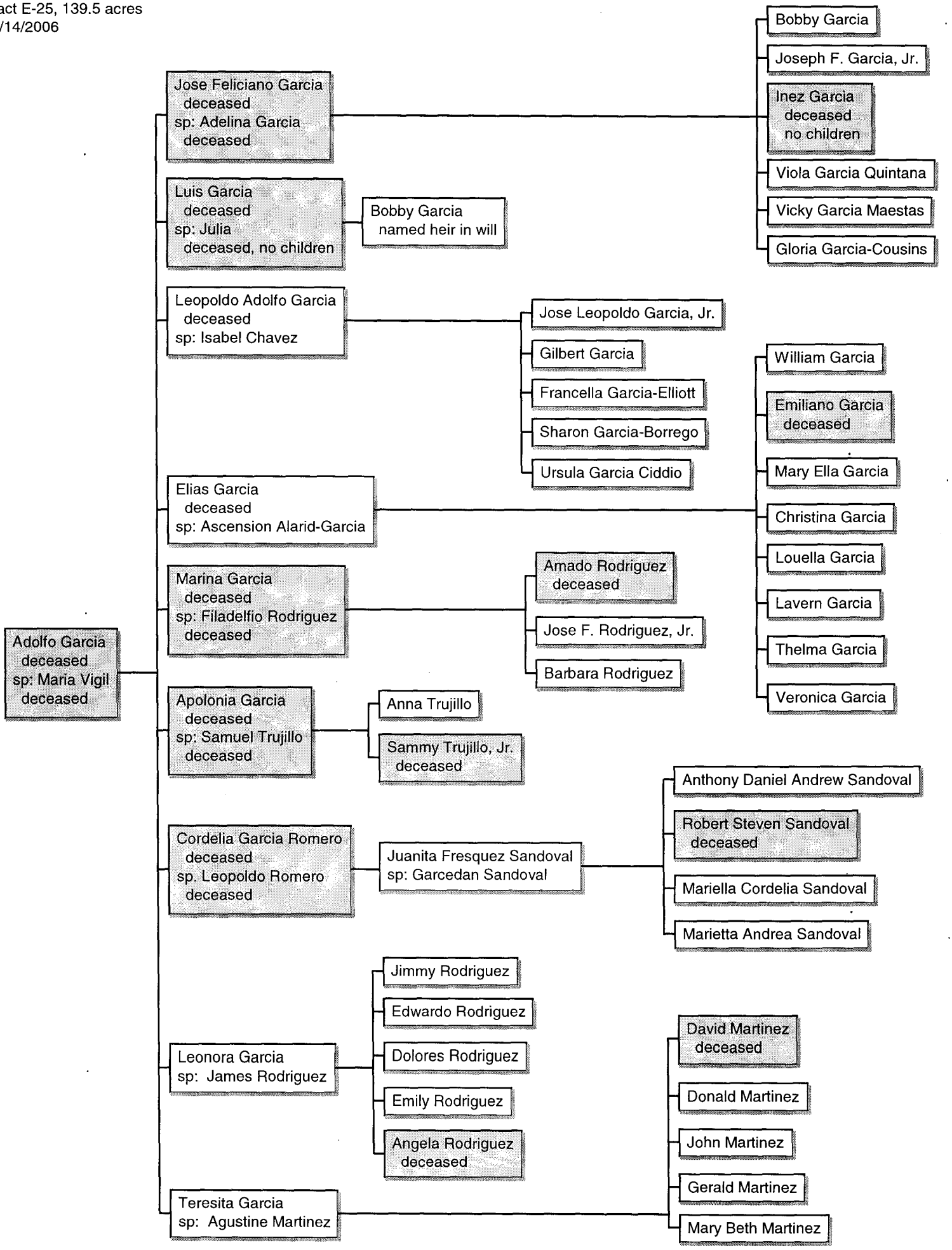
Tract E-25, 139.5 acres
08/14/2006